G+H Electrical Accessories

Technical Datasheet

Description: Flat Polished Brass Unlacquered Unswitched Fused Spur (White Insert)

Part Number: FBUL90W



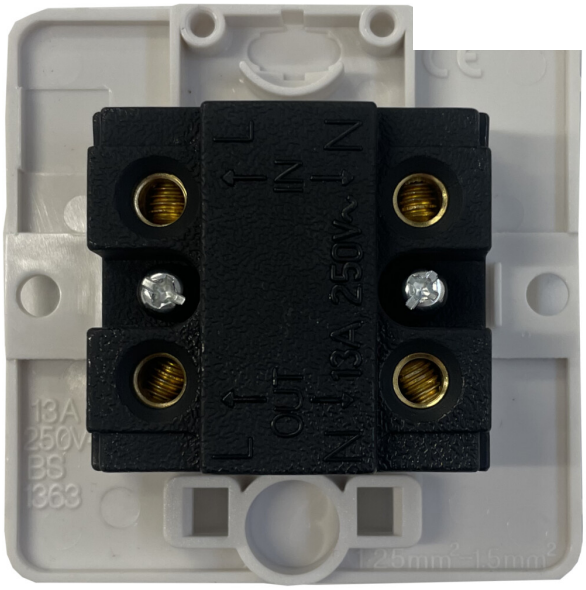

Information

Plate Dimensions (mm)	86 (W) x 86 (H) x 2 (D)
Insert Material	Polycarbonate
Earth Strap	Mild Steel
Operating Voltage(AC)	250V @ 50Hz
Termination Type	Screw
Warranty	10 years
Product Class 1	Must be earthed
Maintenance	Clean with a soft cloth only. Do not use a cleaning agent of any description.
Please Note	Do not use masking tape on this product.
Style	Flat Profile
Plate Material	Solid Brass, Hand-finished, No Lacquer
Required back box depth	35mm
Load Rating	13A
Terminal Capacity	3x 2.5mm² ,3x 4.0mm², 2x 6.0mm²(L&N) / 3x 2.5mm² ,2x 4.0mm², 1x 6.0mm²(EARTH)
Standards	BS 1363
IP Rating	IP2XD

Tel: 01905 888283 Email: info@gandhelectrical.co.uk
G+H Electrical Accessories | Unit N4 | Blackpole East | Blackpole Road | Worcester | WR3 8SG
Registered in England and Wales.Company number: 7944793 | VAT registration number: 641034480
Â©2021 - 2025 G & H Brassware Ltd. All rights reserved.