G+H Electrical Accessories

Technical Datasheet

Description: Contour White Unswitched Fused Spur

Part Number: CW90W



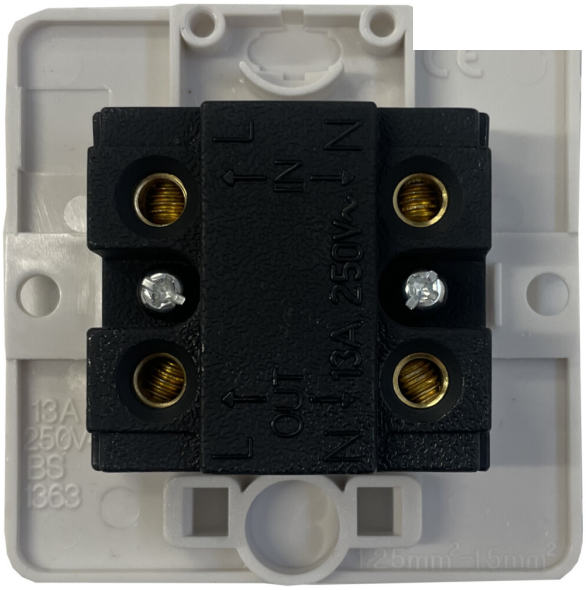

Information

Plate Dimensions (mm)	85 (W) x 85 (H) x 8 (D)
Insert Material	Polycarbonate
Earth Strap	Mild Steel
Operating Voltage(AC)	250V @ 50Hz
Termination Type	Screw
Warranty	10 years
Product Class 1	Must be earthed
Maintenance	Clean with a soft cloth only. Do not use a cleaning agent of any description.
Please Note	Do not use masking tape on this product.
Style	Rounded Profile
Plate Material	Mild Steel, Powder Coated
Required back box depth	25mm
Load Rating	13A
Terminal Capacity	3x 2.5mm² ,3x 4.0mm², 2x 6.0mm²(L&N) / 3x 2.5mm² ,2x 4.0mm², 1x 6.0mm²(EARTH)
Standards	BS 1363
IP Rating	IP2XD

Tel: 01905 888283 Email: info@gandhelectrical.co.uk
G+H Electrical Accessories | Unit N4 | Blackpole East | Blackpole Road | Worcester | WR3 8SG
Registered in England and Wales.Company number: 7944793 | VAT registration number: 641034480
Â©2021 - 2025 G & H Brassware Ltd. All rights reserved.